

RAPPAPORT

FOX CHAPEL SHOPPING CENTER
19721 Frederick Road, Germantown, MD

1,800 SF Spaces Available

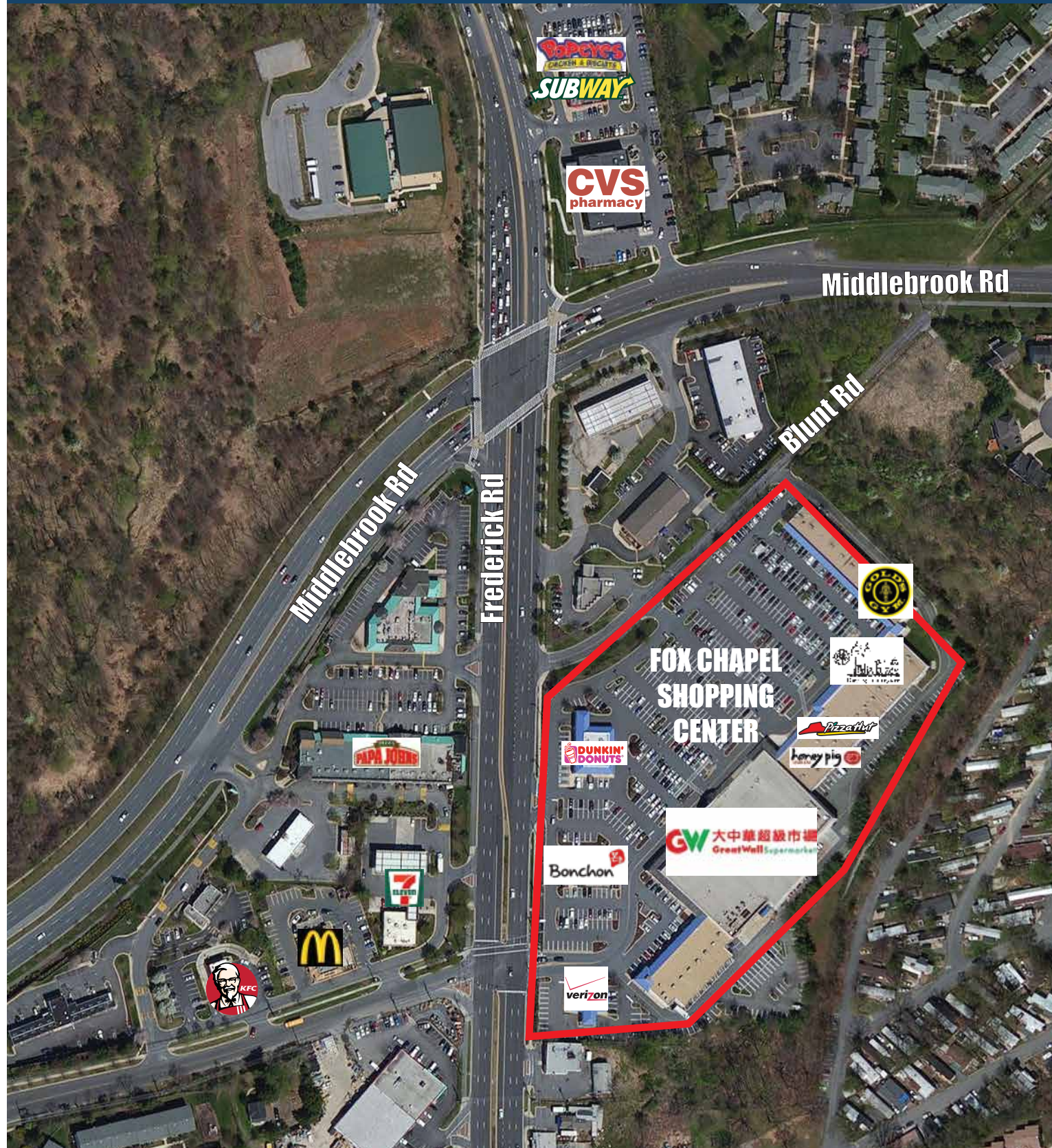

RAPPAPORT

FOX CHAPEL SHOPPING CENTER
19721 Frederick Road, Germantown, MD

1,800 SF Spaces Available



FOX CHAPEL SHOPPING CENTER FACTS-AT-A-GLANCE

- 115,203 square-foot neighborhood center anchored by Great Wall Supermarket
- Located just off Frederick Road (Rt. 355) in Germantown, MD
- Excellent visibility from Frederick Road - 33,000 VPD
- Approximately 128,000 people live and 55,000 work within three miles of Fox Chapel.
- Co-tenants include Gold's Gym, Dunkin' Donuts, Enterprise Rent-a-Car and Bonchon

DEMOGRAPHICS (2014)	3 MILE S	5 MILES	10 MILES
POPULATION	131,204	247,077	460,752
AVG HH INCOME	\$94,530	\$107,149	\$130,495
EMPLOYEES	57,006	101,414	212,988



RAPPAPORT

**FOX CHAPEL
SHOPPING CENTER**
19721 Frederick Road, Germantown, MD

1,800 SF Spaces Available

Space	Sq. Ft.	Tenant Name
1	1,100	Spring Garden
2	1,600	Mariner Finance
3	1,570	Fidoz N'Felinez Salon and Day Spa
4	1,000	Diamond Hair and Nails
5	859	Storage
6	3,200	Fox Chapel Animal Hospital
7	1,600	Dino's Barber Shop
8	1,200	Maaco Autobody Showroom
9	52,706	Great Wall Supermarket
10	6,400	Honey Pig
13	1,473	Dr. K. Mehrabian-Maryland Dental Center
14	1,460	Pizza Hut
15	1,800	Pho 81
16	1,800	AVAILABLE
17	3,600	India Palace-Bombay Cafe
18/19	19,070	Gold's Gym
20	2,250	Yuraku Japanese Restaurant
21	1,950	Enterprise Rent-A-Car
22	3,278	Righttime Medical Care
23	2,040	Dunkin Donuts
24	2,874	Bonchon
25	2,400	Verizon Wireless



RAPPAPORT

FOX CHAPEL SHOPPING CENTER

19721 Frederick Road, Germantown, MD

FOX CHAPEL SHOPPING CENTER

GW 大中華超級市場
GreatWall Supermarket

Pizza Hut



**DUNKIN'
DONUTS**

enterprise

SAKURA

Middlebrook Road

N. Frederick Road

CONTACT: Susan Bourgeois • sbourgeois@rappaportco.com • (T) 571.382.1288
8405 Greensboro Drive | 8th Floor | McLean, VA 22102-5121 | (T) 571.382.1290 | (F) 571.382.1210 | rappaportco.com